

**E. RESUMES OF KEY PERSONNEL PROPOSED FOR THIS CONTRACT**  
(Complete one Section E for each key person.)

12. NAME <b>Robert Junk, AIA</b>	13. ROLE IN THIS CONTRACT Principal In Charge – Medical Design	14. YEARS EXPERIENCE	
		a. TOTAL 24	b. WITH CURRENT FIRM 18

15. FIRM NAME AND LOCATION (City and State)  
Junk Architects, Kansas City, MO

16. EDUCATION (DEGREE AND SPECIALIZATION) Bachelor of Architecture / Architecture	17. CURRENT PROFESSIONAL REGISTRATION (STATE AND DISCIPLINE) Registered Architect, State of Missouri Registered Architect, State of New York
--	--

18. OTHER PROFESSIONAL QUALIFICATIONS (Publications, Organizations, Training, Awards, etc.)  
Co-Authored articles on healthcare facility design that have been published by Diagnostic Imaging and Modern Healthcare. Mr. Junk has also been an invited presenter on medical facility design at the 2004 annual meetings of the National Symposium on Healthcare Design and the Missouri Hospital Association, among others. His work on MRI safety has been recognized by an AIA 'Best Practice' Distinction. He is a member of the AHRA and the Central States Design-Build Institute of America. Under his direction, his firm was one of the charter members of the Heart of America Green Building organization. Mr. Junk serves on the Missouri State Board of the AIA.

**19. RELEVANT PROJECTS**

(1) TITLE AND LOCATION (City and State)	(2) YEAR COMPLETED	
	PROFESSIONAL SERVICES	CONSTRUCTION (If applicable)
a. (1) TITLE AND LOCATION (City and State) VA Hospital MRI Construction Impacts – San Diego, CA	2005	2008 (est.)
(3) BRIEF DESCRIPTION (Brief scope, size, cost, etc.) AND SPECIFIC ROLE Review and mitigation of construction related impacts to access and operation of an existing MRI suite adjacent to a major VA Hospital undergoing seismic retrofits. Project involved performance based designs and specifications to minimize disruption and reduce the need for mobile interim MRI service.	<input checked="" type="checkbox"/> Check if project performed with current firm	
b. (1) TITLE AND LOCATION (City and State) High-Field MRI Installation – Columbia, MO	2002	2003
(3) BRIEF DESCRIPTION (Brief scope, size, cost, etc.) AND SPECIFIC ROLE In-service renovation of 1,200 SF adjacent to operational multi-magnet MRI suite. Project involved design of new MRI imaging suite to integrate with existing control areas and patient traffic patterns without disruption to adjacent imaging functions. Robert Junk served as design Principal In Charge.	<input checked="" type="checkbox"/> Check if project performed with current firm	
c. (1) TITLE AND LOCATION (City and State) Building Addition for VA Hospital MRI – Fayetteville, AR	2004	2006 (est.)
(3) BRIEF DESCRIPTION (Brief scope, size, cost, etc.) AND SPECIFIC ROLE Feasibility study, siting analysis, design and construction administration for an addition to accommodate two MRI's. Project involved extensive analysis of site selection and safety standards for optimal performance of magnet systems. Robert Junk served as design Principal In Charge.	<input checked="" type="checkbox"/> Check if project performed with current firm	
d. (1) TITLE AND LOCATION (City and State) MRI Suite Safety Study – Columbia, MO	2002	2002
(3) BRIEF DESCRIPTION (Brief scope, size, cost, etc.) AND SPECIFIC ROLE Safety analysis and remedial design recommendations, including construction documentation and construction administration for safety study of existing 5,000 SF radiology suite following the release of the 2002 American College of Radiology White Paper on MR Safety. Robert Junk served as design Principal In Charge.	<input checked="" type="checkbox"/> Check if project performed with current firm	
e. (1) TITLE AND LOCATION (City and State) VA Hospital MRI Suite Safety Audit – Columbia, MO	2004	N/A
(3) BRIEF DESCRIPTION (Brief scope, size, cost, etc.) AND SPECIFIC ROLE MRI Suite Safety Audit for VA Hospital in Columbia, MO to evaluate an existing suite's capacity to support the installation of a 7 Tesla research MRI system. Despite having been originally designed to support a research MRI, the audit revealed that the suite had inadequate safety and operational provisions for the purchased magnet system.	<input checked="" type="checkbox"/> Check if project performed with current firm	

**E. RESUMES OF KEY PERSONNEL PROPOSED FOR THIS CONTRACT**  
(Complete one Section E for each key person.)

12. NAME <b>Dixie Roberts Junk, AIA</b>	13. ROLE IN THIS CONTRACT Principal – Design Quality Assurance	14. YEARS EXPERIENCE	
		a. TOTAL 24	b. WITH CURRENT FIRM 18

15. FIRM NAME AND LOCATION (City and State)  
Junk Architects, Kansas City, MO

16. EDUCATION (DEGREE AND SPECIALIZATION) Bachelor of Architecture / Architecture <i>Cum Laude</i>	17. CURRENT PROFESSIONAL REGISTRATION (STATE AND DISCIPLINE) Registered Architect, State of Missouri, Kansas, New York, Alabama, Colorado, Florida, Georgia, New Jersey and Pennsylvania.
---	--

18. OTHER PROFESSIONAL QUALIFICATIONS (Publications, Organizations, Training, Awards, etc.)  
Ms. Junk has been president of the Kansas City Chapter of the National Association of Women Business Owners, has served as the Director on the executive committee for the Kansas City chapter of the American Institute of Architects. In 1999 Ms. Junk was selected as one of Kansas City's 'Up and Comers' and was gain selected as one of the city's 'Top 25 Women Who mean Business.'

**19. RELEVANT PROJECTS**

(1) TITLE AND LOCATION (City and State)	(2) YEAR COMPLETED	
	PROFESSIONAL SERVICES	CONSTRUCTION (If applicable)
a. (1) TITLE AND LOCATION (City and State) VA Hospital MRI Construction Impacts – San Diego, CA	2005	2008 (est.)
(3) BRIEF DESCRIPTION (Brief scope, size, cost, etc.) AND SPECIFIC ROLE <input checked="" type="checkbox"/> Check if project performed with current firm Review and mitigation of construction related impacts to access and operation of an existing MRI suite adjacent to a major VA Hospital undergoing seismic retrofits. Project involved performance based designs and specifications to minimize disruption and reduce the need for mobile interim MRI service. Dixie Roberts Junk is serving as Design Q.A. Principal for the project.		
b. (1) TITLE AND LOCATION (City and State) High-Field MRI Installation – Columbia, MO	2002	2003
(3) BRIEF DESCRIPTION (Brief scope, size, cost, etc.) AND SPECIFIC ROLE <input checked="" type="checkbox"/> Check if project performed with current firm In-service renovation of 1,200 SF adjacent to operational multi-magnet MRI suite. Project involved design of new MRI imaging suite to integrate with existing control areas and patient traffic patterns without disruption to adjacent imaging functions. Dixie Roberts Junk served as Design Q.A. Principal for the project.		
c. (1) TITLE AND LOCATION (City and State) Building Addition for VA Hospital MRI – Fayetteville, AR	2004	2006 (est.)
(3) BRIEF DESCRIPTION (Brief scope, size, cost, etc.) AND SPECIFIC ROLE <input checked="" type="checkbox"/> Check if project performed with current firm Feasibility study, siting analysis, design and construction administration for an addition to accommodate two MRI's. Project involved extensive analysis of site selection and safety standards for optimal performance of magnet systems. Dixie Roberts Junk served as Design Q.A. Principal for the project.		
d. (1) TITLE AND LOCATION (City and State) MRI Suite Safety Study – Columbia, MO	2002	2002
(3) BRIEF DESCRIPTION (Brief scope, size, cost, etc.) AND SPECIFIC ROLE <input checked="" type="checkbox"/> Check if project performed with current firm Safety analysis and remedial design recommendations, including construction documentation and construction administration for safety study of existing 5,000 SF radiology suite following the release of the 2002 American College of Radiology White Paper on MR Safety. Dixie Roberts Junk served as Design Q.A. Principal for the project.		
e. (1) TITLE AND LOCATION (City and State) VA Hospital MRI Suite Safety Audit – Columbia, MO	2004	N/A
(3) BRIEF DESCRIPTION (Brief scope, size, cost, etc.) AND SPECIFIC ROLE <input checked="" type="checkbox"/> Check if project performed with current firm MRI Suite Safety Audit for VA Hospital in Columbia, MO to evaluate an existing suite's capacity to support the installation of a 7 Tesla research MRI system. Despite having been originally designed to support a research MRI, the audit revealed that the suite had inadequate safety and operational provisions for the purchased magnet system. Dixie Roberts Junk served as Design Q.A. Principal for the project.		

**E. RESUMES OF KEY PERSONNEL PROPOSED FOR THIS CONTRACT**  
(Complete one Section E for each key person.)

12. NAME <b>Tobias Gilk</b>	13. ROLE IN THIS CONTRACT Project Manager – Healthcare Design	14. YEARS EXPERIENCE	
		a. TOTAL 8	b. WITH CURRENT FIRM 3.5

15. FIRM NAME AND LOCATION (City and State)  
Junk Architects, Kansas City, MO

16. EDUCATION (DEGREE AND SPECIALIZATION) B.A. Interdisciplinary Studies Masters in Architecture / Architecture	17. CURRENT PROFESSIONAL REGISTRATION (STATE AND DISCIPLINE)
---	--

18. OTHER PROFESSIONAL QUALIFICATIONS (Publications, Organizations, Training, Awards, etc.)  
Authored & co-authored articles on healthcare facility design that have been published by Diagnostic Imaging, Modern Healthcare and Radiology Today. Mr. Gilk has also been an invited presenter on facility design at the 2004 annual meetings of the National Symposium on Healthcare Design and the Missouri Hospital Association, among others. With Mr. Junk, Mr. Gilk has received the AIA's 'Best Practice' recognition with their work in MRI suite safety design. He is a member of Kansas City Area Healthcare Engineers and a former member of the Board of Directors for the Missouri Society for Healthcare Facility Managers.

**19. RELEVANT PROJECTS**

(1) TITLE AND LOCATION (City and State)	(2) YEAR COMPLETED	
	PROFESSIONAL SERVICES	CONSTRUCTION (If applicable)
a. Radiology Suite Expansion – Scottsdale, AZ	2004	N/A
(3) BRIEF DESCRIPTION (Brief scope, size, cost, etc.) AND SPECIFIC ROLE <input checked="" type="checkbox"/> Check if project performed with current firm		
Review and modification of preliminary design of an expanded multi-modal radiology suite to incorporate design principles of the new American College of Radiology White Paper on MR Safety and accommodate the siting of a new ferrous-detection system to enhance safety. Tobias Gilk served as Project Manager.		
b. High-Field MRI Installation – Columbia, MO	2002	2003
(3) BRIEF DESCRIPTION (Brief scope, size, cost, etc.) AND SPECIFIC ROLE <input checked="" type="checkbox"/> Check if project performed with current firm		
In-service renovation of 1,200 SF adjacent to operational multi-magnet MRI suite. Project involved design of new MRI imaging suite to integrate with existing control areas and patient traffic patterns without disruption to adjacent imaging functions. Tobias Gilk served as Project Manager.		
c. Building Addition for VA Hospital MRI – Fayetteville, AR	2004	2006 (est.)
(3) BRIEF DESCRIPTION (Brief scope, size, cost, etc.) AND SPECIFIC ROLE <input checked="" type="checkbox"/> Check if project performed with current firm		
Feasibility study, siting analysis, design and construction administration for an addition to accommodate two MRIs. Project involved extensive analysis of site selection and safety standards for optimal performance of magnet systems. Tobias Gilk served as Project Manager.		
d. MRI Suite Safety Study – Columbia, MO	2002	2002
(3) BRIEF DESCRIPTION (Brief scope, size, cost, etc.) AND SPECIFIC ROLE <input checked="" type="checkbox"/> Check if project performed with current firm		
Safety analysis and remedial design recommendations, including construction documentation and construction administration for safety study of existing 5,000 SF radiology suite following the release of the 2002 American College of Radiology White Paper on MR Safety. Tobias Gilk served as Project Manager.		
e. VA Hospital MRI Construction Impacts – San Diego, CA	2005	2008 (est.)
(3) BRIEF DESCRIPTION (Brief scope, size, cost, etc.) AND SPECIFIC ROLE <input checked="" type="checkbox"/> Check if project performed with current firm		
Review and mitigation of construction related impacts to access and operation of an existing MRI suite adjacent to a major VA Hospital undergoing seismic retrofits. Project involved performance based designs and specifications to minimize disruption and reduce the need for mobile interim MRI service. Tobias Gilk served as Project Manager.		

**E. RESUMES OF KEY PERSONNEL PROPOSED FOR THIS CONTRACT**  
(Complete one Section E for each key person.)

12. NAME <b>Catherine Pafford</b>	13. ROLE IN THIS CONTRACT Healthcare Project Architect	14. YEARS EXPERIENCE	
		a. TOTAL 6	b. WITH CURRENT FIRM .75

15. FIRM NAME AND LOCATION (City and State)  
Junk Architects, Kansas City, MO

16. EDUCATION (DEGREE AND SPECIALIZATION) Bachelors of Arts in Architecture / Architecture Master of Architecture / Architecture	17. CURRENT PROFESSIONAL REGISTRATION (STATE AND DISCIPLINE)
--	--

18. OTHER PROFESSIONAL QUALIFICATIONS (Publications, Organizations, Training, Awards, etc.)  
Authored articles on MRI facility design and construction for Junk Architects monthly email publication, the MRI Newsletter.

**19. RELEVANT PROJECTS**

(1) TITLE AND LOCATION (City and State)	(2) YEAR COMPLETED	
	PROFESSIONAL SERVICES	CONSTRUCTION (If applicable)
a. Building Addition for VA Hospital MRI – Fayetteville, AR	2004	2006 (est)
(3) BRIEF DESCRIPTION (Brief scope, size, cost, etc.) AND SPECIFIC ROLE Feasibility study, siting analysis, design and construction administration for an addition to accommodate two MRIs. Project involved extensive analysis of site selection and safety standards for optimal performance of magnet systems. Catherine Pafford served as Project Architect.	<input checked="" type="checkbox"/> Check if project performed with current firm	
b. Replacement Hospital – Panorama City, CA	2002	2007 (est)
(3) BRIEF DESCRIPTION (Brief scope, size, cost, etc.) AND SPECIFIC ROLE 218 bed, 150,000sf replacement hospital for Kaiser Permanente's existing Panorama City Medical Center. Hospital includes critical care & acute care nursing, inpatient/outpatient surgery, magnetic resonance imaging, labor and delivery, Neonatal ICU, support services, and a new central plant. On this project, Catherine Pafford served on the Design Team.	<input type="checkbox"/> Check if project performed with current firm	
c. VA Hospital MRI Suite Safety Audit – Columbia, MO	2004	N/A
(3) BRIEF DESCRIPTION (Brief scope, size, cost, etc.) AND SPECIFIC ROLE MRI Suite Safety Audit for VA Hospital in Columbia, MO to evaluate an existing suite's capacity to support the installation of a 7 Tesla research MRI system. Despite having been originally designed to support a research MRI, the audit revealed that the suite had inadequate safety and operational provisions for the purchased magnet system.	<input checked="" type="checkbox"/> Check if project performed with current firm	
d. VA Hospital 7T MRI Siting – Columbia, MO	2005	2005
(3) BRIEF DESCRIPTION (Brief scope, size, cost, etc.) AND SPECIFIC ROLE Design for the installation of critical operational and life safety infrastructure, updating and improving the original construction of the building. Project designed to permit the work to be executed by the VA Hospital's own facilities staff. Intervention dramatically improved safety and protected the operation of a million dollar piece of equipment.	<input checked="" type="checkbox"/> Check if project performed with current firm	
e. VA Hospital MRI Construction Impacts – San Diego, CA	2005	2008 (est.)
(3) BRIEF DESCRIPTION (Brief scope, size, cost, etc.) AND SPECIFIC ROLE Review and mitigation of construction related impacts to access and operation of an existing MRI suite adjacent to a major VA Hospital undergoing seismic retrofits. Project involved performance based designs and specifications to minimize disruption and reduce the need for mobile interim MRI service.	<input checked="" type="checkbox"/> Check if project performed with current firm	

**E. RESUMES OF KEY PERSONNEL PROPOSED FOR THIS CONTRACT**  
(Complete one Section E for each key person.)

12. NAME <b>Galen Lif</b>	13. ROLE IN THIS CONTRACT AutoCad Manager / Project Architect	14. YEARS EXPERIENCE	
		a. TOTAL 13	b. WITH CURRENT FIRM 3

15. FIRM NAME AND LOCATION (City and State)  
Junk Architects, Kansas City, MO

16. EDUCATION (DEGREE AND SPECIALIZATION) Bachelors of Architecture (with academic distinction)	17. CURRENT PROFESSIONAL REGISTRATION (STATE AND DISCIPLINE)
--	--

18. OTHER PROFESSIONAL QUALIFICATIONS (Publications, Organizations, Training, Awards, etc.)  
As a CAD technician for a multi-discipline engineering firm prior to receiving his architectural degree, Mr. Lif's experience in CAD technology, interoperability, layering standards and technology is formidable.

**19. RELEVANT PROJECTS**

(1) TITLE AND LOCATION (City and State)	(2) YEAR COMPLETED	
	PROFESSIONAL SERVICES	CONSTRUCTION (If applicable)
a. MRI Planning Study – Columbia, MO	2005	2006 (est.)
(3) BRIEF DESCRIPTION (Brief scope, size, cost, etc.) AND SPECIFIC ROLE	<input checked="" type="checkbox"/> Check if project performed with current firm	
Conceptual planning and design of MRI Radiology suite to provide additional MRI capacity and incorporate the expanded suite with a new dedicated outpatient entrance to the hospital. Galen Lif is currently serving as a staff architect on the project.		
b. Caenen Castle – Shawnee, KS	2004	2004
(3) BRIEF DESCRIPTION (Brief scope, size, cost, etc.) AND SPECIFIC ROLE	<input checked="" type="checkbox"/> Check if project performed with current firm	
Design-Build project to restore and adaptively reuse a 100-year old solid masonry structure. The project involved ongoing design efforts as there were no surviving construction documents and many unforeseen structural and mechanical conditions were revealed during the course of construction. Galen Lif served as staff architect and provided CAD drafting and CAD management for the project.		
c. Building Addition for VA Hospital MRI – Fayetteville, AR	2004	2006 (est.)
(3) BRIEF DESCRIPTION (Brief scope, size, cost, etc.) AND SPECIFIC ROLE	<input checked="" type="checkbox"/> Check if project performed with current firm	
Feasibility study, siting analysis, design and construction administration for a building addition to accommodate two MRI's. Project involved extensive analysis of site selection and safety standards for optimal performance of magnet systems. Galen Lif is currently serving as a staff architect on the project.		
d. Rotary Activity Hall – Kansas City, MO	2004	2005
(3) BRIEF DESCRIPTION (Brief scope, size, cost, etc.) AND SPECIFIC ROLE	<input checked="" type="checkbox"/> Check if project performed with current firm	
Design, construction documentation and construction administration for renovated / expanded activity building, including commercial kitchen and meeting spaces. Galen Lif served as project manager and managed the production of all design and working drawings.		
e. Sharing Community – Kansas City, KS	2004	2005
(3) BRIEF DESCRIPTION (Brief scope, size, cost, etc.) AND SPECIFIC ROLE	<input checked="" type="checkbox"/> Check if project performed with current firm	
Renovation and expansion of an existing solid masonry structure to provide new ADA accessible entrance and interior renovation, including new lighting, finishes and operable partitions. Galen Lif served as staff architects and provided CAD drafting and CAD management for the project.		

<b>F. EXAMPLE PROJECTS WHICH BEST ILLUSTRATE PROPOSED TEAM'S QUALIFICATIONS FOR THIS CONTRACT</b> <i>(Present as many projects as requested by the agency, or 10 projects, if not specified. Complete one Section F for each project.)</i>		20. EXAMPLE PROJECT KEY NUMBER 1
21. TITLE AND LOCATION <i>(City and State)</i> VA Hospital Seismic Upgrades – San Diego, CA	22. YEAR COMPLETED	
	PROFESSIONAL SERVICES 2005	CONSTRUCTION <i>(If applicable)</i> 2008 (est.)

**23. PROJECT OWNER'S INFORMATION**

a. PROJECT OWNER VA Medical Center, San Diego, CA	b. POINT OF CONTACT NAME David Smith, AIA – Leo A Daly Architects	c. POINT OF CONTACT TELEPHONE NUMBER 213-629-0100
--	--	--

24. BRIEF DESCRIPTION OF PROJECT AND RELEVANCE TO THIS CONTRACT *(Include scope, size, and cost)*

Junk Architects is serving as a specialty consultant to Leo A Daly, the project architect, for a \$35 million seismic retrofit to the existing medical center.

The retrofit includes applying exterior structural seismic braces to an existing and operational hospital building. The project required the demolition of pairs of existing stair towers at the end of each wing, and a complex interim life safety plan.

For this project, Junk Architects conducted an investigation of the construction's impact on patient diagnostic services and is developing a plan to mitigate hundreds of thousands of dollars in impact costs and coordinate long-term equipment needs with the immediate needs for construction phasing.



Rendering by Leo A Daly

**25. FIRMS FROM SECTION C INVOLVED WITH THIS PROJECT**

a.	(1) FIRM NAME <b>Junk Architects</b>	(2) FIRM LOCATION <i>(City and State)</i> Kansas City, MO	(3) ROLE Specialty Consultant
b.	(1) FIRM NAME	(2) FIRM LOCATION <i>(City and State)</i>	(3) ROLE
c.	(1) FIRM NAME	(2) FIRM LOCATION <i>(City and State)</i>	(3) ROLE
d.	(1) FIRM NAME	(2) FIRM LOCATION <i>(City and State)</i>	(3) ROLE
e.	(1) FIRM NAME	(2) FIRM LOCATION <i>(City and State)</i>	(3) ROLE
f.	(1) FIRM NAME	(2) FIRM LOCATION <i>(City and State)</i>	(3) ROLE

<b>F. EXAMPLE PROJECTS WHICH BEST ILLUSTRATE PROPOSED TEAM'S QUALIFICATIONS FOR THIS CONTRACT</b> <i>(Present as many projects as requested by the agency, or 10 projects, if not specified. Complete one Section F for each project.)</i>		20. EXAMPLE PROJECT KEY NUMBER <p style="text-align: center;">2</p>
21. TITLE AND LOCATION <i>(City and State)</i> VA Hospital 7T MRI Siting – Columbia, MO	22. YEAR COMPLETED	
	PROFESSIONAL SERVICES 2005	CONSTRUCTION <i>(If applicable)</i> 2005

**23. PROJECT OWNER'S INFORMATION**

a. PROJECT OWNER VA Medical Center, Columbia, MO	b. POINT OF CONTACT NAME Neil Immegart, Facilities Management	c. POINT OF CONTACT TELEPHONE NUMBER 573-814-6370
---	--	--

24. BRIEF DESCRIPTION OF PROJECT AND RELEVANCE TO THIS CONTRACT *(Include scope, size, and cost)*

Following the suite safety audit performed for the Harry S. Truman Memorial Veterans Hospital, Junk Architects provided remedial designs to address operational and life-safety deficiencies in the original construction.

The principle focus of the remediation was to correct the design of the cryogen quench tube for the MRI.

By scrutinizing the construction documents and the existing building construction, Junk Architects was able to develop a design for a cryogen quench system that was 1/3 the length of the original system, in a far-safer configuration.

The new cryogen vent design was executed in such a way that the construction work could be accomplished by the VA's own facilities staff, providing a cost-savings opportunity for the facility.

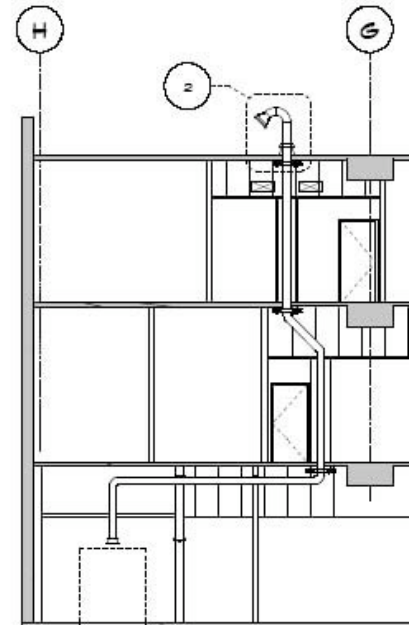

**25. FIRMS FROM SECTION C INVOLVED WITH THIS PROJECT**

	(1) FIRM NAME	(2) FIRM LOCATION <i>(City and State)</i>	(3) ROLE
a.	<b>Junk Architects</b>	Kansas City, MO	Radiology Design Consultant
b.			
c.			
d.			
e.			
f.			

<b>F. EXAMPLE PROJECTS WHICH BEST ILLUSTRATE PROPOSED TEAM'S QUALIFICATIONS FOR THIS CONTRACT</b> <i>(Present as many projects as requested by the agency, or 10 projects, if not specified. Complete one Section F for each project.)</i>		20. EXAMPLE PROJECT KEY NUMBER <b>3</b>
21. TITLE AND LOCATION <i>(City and State)</i> Hospital Angio Suite – Columbia, MO	22. YEAR COMPLETED	
	PROFESSIONAL SERVICES <b>2003</b>	CONSTRUCTION <i>(If applicable)</i> <b>2004</b>

**23. PROJECT OWNER'S INFORMATION**

a. PROJECT OWNER <b>Boone Hospital Center</b>	b. POINT OF CONTACT NAME <b>Susan Brandt</b>	c. POINT OF CONTACT TELEPHONE NUMBER <b>573-815-3795</b>
--	---	---

24. BRIEF DESCRIPTION OF PROJECT AND RELEVANCE TO THIS CONTRACT *(Include scope, size, and cost)*

For this project, Junk Architects provided planning and design services for renovating an Angiography suite adjacent to the emergency department.

In addition to the immediate angio suite, the project also included space and equipment planning for PACS server room and office for the hospital's PACS administrator.

After completion of the fast-track design and coordination, documentation and construction administration were completed by another firm.

Delivered on a fast-track, Junk Architects provided site investigations, planning, equipment vendor coordination, and design services for a 1,200 square foot emergency angiography suite.

The PACS aspect of the project included preliminary coordination for the installation of supplemental cooling and power infrastructure.

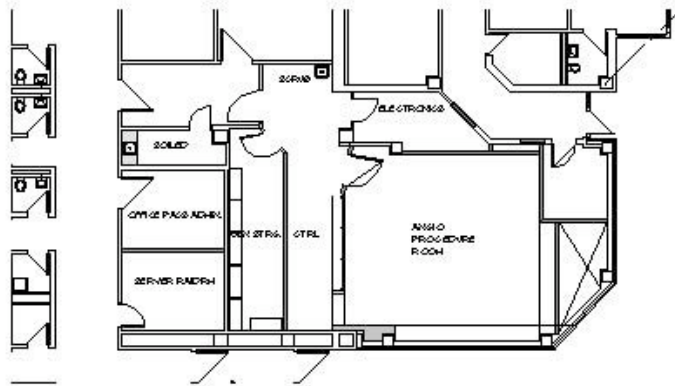

**25. FIRMS FROM SECTION C INVOLVED WITH THIS PROJECT**

a.	(1) FIRM NAME <b>Junk Architects</b>	(2) FIRM LOCATION <i>(City and State)</i> <b>Kansas City, MO</b>	(3) ROLE <b>Architect of Record</b>
b.	(1) FIRM NAME	(2) FIRM LOCATION <i>(City and State)</i>	(3) ROLE
c.	(1) FIRM NAME	(2) FIRM LOCATION <i>(City and State)</i>	(3) ROLE
d.	(1) FIRM NAME	(2) FIRM LOCATION <i>(City and State)</i>	(3) ROLE
e.	(1) FIRM NAME	(2) FIRM LOCATION <i>(City and State)</i>	(3) ROLE
f.	(1) FIRM NAME	(2) FIRM LOCATION <i>(City and State)</i>	(3) ROLE



<b>F. EXAMPLE PROJECTS WHICH BEST ILLUSTRATE PROPOSED TEAM'S QUALIFICATIONS FOR THIS CONTRACT</b> <i>(Present as many projects as requested by the agency, or 10 projects, if not specified. Complete one Section F for each project.)</i>		20. EXAMPLE PROJECT KEY NUMBER <p style="text-align: center;">4</p>
21. TITLE AND LOCATION <i>(City and State)</i> Residential Treatment Facility, Programming – Kansas City, MO	22. YEAR COMPLETED	
	PROFESSIONAL SERVICES 2003	CONSTRUCTION <i>(If applicable)</i>

**23. PROJECT OWNER'S INFORMATION**

a. PROJECT OWNER Marillac Youth Center	b. POINT OF CONTACT NAME	c. POINT OF CONTACT TELEPHONE NUMBER 816-508-3300
---	--------------------------	--

24. BRIEF DESCRIPTION OF PROJECT AND RELEVANCE TO THIS CONTRACT *(Include scope, size, and cost)*

Junk Architects provided extensive existing program analysis, space-utilization study and programming for new facility design for an existing non-profit residential treatment facility for youth and adolescents.

The organization was losing their lease to the facility they had called home for decades and needed help defining the parameters for their new facility search.

Junk Architects combed through the facilities program and facilities to discover that they were actually utilizing 30% more square footage than they were aware, which had a significant negative consequence to their fundraising goals.

The firm 'deconstructed' the organization's program with the intention of standardizing and optimizing both efficiency and patient care.

The final product was an extensive program which increased available services, made much more efficient use of existing programs, provided 'optimal building selection criteria' to evaluate possible lease or purchase properties, and included conceptual designs for the most critical patient care functions.

The preliminary costs for this proposed 80-bed facility ranged from \$7 to \$9 million, depending upon site selection and included programmatic amenities.

**25. FIRMS FROM SECTION C INVOLVED WITH THIS PROJECT**

a.	(1) FIRM NAME <b>Junk Architects</b>	(2) FIRM LOCATION <i>(City and State)</i> Kansas City, MO	(3) ROLE Programming Consultant
b.	(1) FIRM NAME	(2) FIRM LOCATION <i>(City and State)</i>	(3) ROLE
c.	(1) FIRM NAME	(2) FIRM LOCATION <i>(City and State)</i>	(3) ROLE
d.	(1) FIRM NAME	(2) FIRM LOCATION <i>(City and State)</i>	(3) ROLE
e.	(1) FIRM NAME	(2) FIRM LOCATION <i>(City and State)</i>	(3) ROLE
f.	(1) FIRM NAME	(2) FIRM LOCATION <i>(City and State)</i>	(3) ROLE

<b>F. EXAMPLE PROJECTS WHICH BEST ILLUSTRATE PROPOSED TEAM'S QUALIFICATIONS FOR THIS CONTRACT</b> <i>(Present as many projects as requested by the agency, or 10 projects, if not specified. Complete one Section F for each project.)</i>		20. EXAMPLE PROJECT KEY NUMBER <p style="text-align: center;">5</p>
21. TITLE AND LOCATION <i>(City and State)</i> Ultrasound & Pulmonology Lab Renovation – Columbia, MO	22. YEAR COMPLETED	
	PROFESSIONAL SERVICES 2002	CONSTRUCTION <i>(if applicable)</i> 2002

**23. PROJECT OWNER'S INFORMATION**

a. PROJECT OWNER <b>Boone Hospital Center</b>	b. POINT OF CONTACT NAME <b>Susan Brandt</b>	c. POINT OF CONTACT TELEPHONE NUMBER <b>573-815-3795</b>
--	---	---

24. BRIEF DESCRIPTION OF PROJECT AND RELEVANCE TO THIS CONTRACT *(Include scope, size, and cost)*

For this project, Junk Architects provided design and construction administration services for the relocation of an existing ultrasound suite and a pulmonology lab.

The 1,200 SF project involved the relocation of critical patient care services within an existing hospital. For budgetary reasons, the new suite was to maximize the reuse of existing furniture, fixtures, and de-mountable construction.

Despite the fact that the project made calculated reuse of existing plumbing fixtures, doors, equipment and lighting, the department was able to provide continuous care for patients with only a four-hour interruption when switching to the new location.

Through a very close collaboration among the departmental staff, the contractor and the design team, cost savings were maximized and any negative impacts to patient care were minimized.

The project was marked by an extremely collaborative approach among all of the key project team members. This close ring of communication allowed site-specific cost savings to be identified, shared, and incorporated in the final project with unprecedented speed.

**25. FIRMS FROM SECTION C INVOLVED WITH THIS PROJECT**

a.	(1) FIRM NAME <b>Junk Architects</b>	(2) FIRM LOCATION <i>(City and State)</i> Kansas City, MO	(3) ROLE Architect of Record
b.	(1) FIRM NAME	(2) FIRM LOCATION <i>(City and State)</i>	(3) ROLE
c.	(1) FIRM NAME	(2) FIRM LOCATION <i>(City and State)</i>	(3) ROLE
d.	(1) FIRM NAME	(2) FIRM LOCATION <i>(City and State)</i>	(3) ROLE
e.	(1) FIRM NAME	(2) FIRM LOCATION <i>(City and State)</i>	(3) ROLE
f.	(1) FIRM NAME	(2) FIRM LOCATION <i>(City and State)</i>	(3) ROLE

<b>F. EXAMPLE PROJECTS WHICH BEST ILLUSTRATE PROPOSED TEAM'S QUALIFICATIONS FOR THIS CONTRACT</b> <i>(Present as many projects as requested by the agency, or 10 projects, if not specified. Complete one Section F for each project.)</i>		20. EXAMPLE PROJECT KEY NUMBER <p style="text-align: center;">6</p>
21. TITLE AND LOCATION <i>(City and State)</i> Women's Clinic - Haiti	22. YEAR COMPLETED	
	PROFESSIONAL SERVICES 2003	CONSTRUCTION <i>(If applicable)</i> 2003

**23. PROJECT OWNER'S INFORMATION**

a. PROJECT OWNER <b>La Maison Naissance</b>	b. POINT OF CONTACT NAME <b>Michael Treas</b>	c. POINT OF CONTACT TELEPHONE NUMBER <b>816-361-1950</b>
--	--	---

24. BRIEF DESCRIPTION OF PROJECT AND RELEVANCE TO THIS CONTRACT *(Include scope, size, and cost)*

For this project, Junk Architects provided existing building analysis and design services to increase both patient care and capacity.

Acquired by a church missions group, this building in rural Haiti was to be converted to a women's health center. Junk Architects evaluated the existing construction and provided recommendations, for building design but also materials and systems that could be delivered to – and installed by – the local labor force.

A major initiative in the design was to maximize the infection control capabilities of the facility in this remote and impoverished region. With minimal availability of hot water and an irregular supply of electricity, the building needed to be as self-sufficient as possible.

The design for the building included exam / treatment areas, a procedure room, offices and a pharmacy.

And because this project was to make this building a community focal point, the design also anticipated community activities in the plaza.

Though only 2,700 SF, this project is having an effect far larger than its footprint would suggest for the people in this remote part of Haiti.

**25. FIRMS FROM SECTION C INVOLVED WITH THIS PROJECT**

a.	(1) FIRM NAME <b>Junk Architects</b>	(2) FIRM LOCATION <i>(City and State)</i> Kansas City, MO	(3) ROLE Consulting Architect
b.	(1) FIRM NAME	(2) FIRM LOCATION <i>(City and State)</i>	(3) ROLE
c.	(1) FIRM NAME	(2) FIRM LOCATION <i>(City and State)</i>	(3) ROLE
d.	(1) FIRM NAME	(2) FIRM LOCATION <i>(City and State)</i>	(3) ROLE
e.	(1) FIRM NAME	(2) FIRM LOCATION <i>(City and State)</i>	(3) ROLE
f.	(1) FIRM NAME	(2) FIRM LOCATION <i>(City and State)</i>	(3) ROLE

<b>F. EXAMPLE PROJECTS WHICH BEST ILLUSTRATE PROPOSED TEAM'S QUALIFICATIONS FOR THIS CONTRACT</b> <i>(Present as many projects as requested by the agency, or 10 projects, if not specified. Complete one Section F for each project.)</i>		20. EXAMPLE PROJECT KEY NUMBER <p style="text-align: center;">7</p>
21. TITLE AND LOCATION <i>(City and State)</i> High-Field MRI Installation – Columbia, MO	22. YEAR COMPLETED	
	PROFESSIONAL SERVICES 2002	CONSTRUCTION <i>(If applicable)</i> 2003

**23. PROJECT OWNER'S INFORMATION**

a. PROJECT OWNER <b>Boone Hospital Center</b>	b. POINT OF CONTACT NAME <b>Susan Brandt</b>	c. POINT OF CONTACT TELEPHONE NUMBER <b>573-815-3795</b>
--	---	---

24. BRIEF DESCRIPTION OF PROJECT AND RELEVANCE TO THIS CONTRACT *(Include scope, size, and cost)*

This 1,200 SF project required the renovation of an area adjacent to an existing operational MR suite to accommodate a new 1.5 T superconducting MR.

As a part of the project, the control area for the new MRI was integrated with the shared control room for the two existing magnets, and patient holding / screening areas.

The performance requirements for the MRI necessitated a coordinated structural and shielding design which provided vibration isolation for the magnet.

The reinforcing for the concrete floor slab utilized an innovative non-ferrous polyester and fiberglass reinforcing material. By eliminating ferrous materials near the magnet, the design of the suite enhances the image quality and protects the long-term usability of the suite for other radiology equipment in the future.

Even with the extensive construction which included significant demolition, the removal of the existing floor slab, new mechanical systems and replacement of buried piping, the adjacent patient care areas were disrupted for less than four hours throughout the project.

The magnet room finishes utilized materials selected for magnet safety and the life-cycle and maintenance issues unique to MRI facilities.

The \$400,000 project required state CON review and was designed to allow for continuous occupation of the adjacent operational MR suite throughout the construction process.

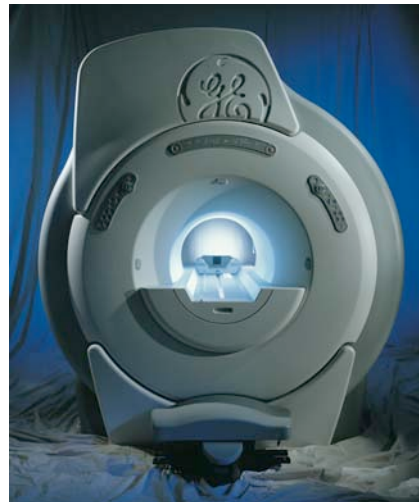

**25. FIRMS FROM SECTION C INVOLVED WITH THIS PROJECT**

a.	(1) FIRM NAME <b>Junk Architects</b>	(2) FIRM LOCATION <i>(City and State)</i> Kansas City, MO	(3) ROLE Architect of Record
b.	(1) FIRM NAME	(2) FIRM LOCATION <i>(City and State)</i>	(3) ROLE
c.	(1) FIRM NAME	(2) FIRM LOCATION <i>(City and State)</i>	(3) ROLE
d.	(1) FIRM NAME	(2) FIRM LOCATION <i>(City and State)</i>	(3) ROLE
e.	(1) FIRM NAME	(2) FIRM LOCATION <i>(City and State)</i>	(3) ROLE
f.	(1) FIRM NAME	(2) FIRM LOCATION <i>(City and State)</i>	(3) ROLE

<b>F. EXAMPLE PROJECTS WHICH BEST ILLUSTRATE PROPOSED TEAM'S QUALIFICATIONS FOR THIS CONTRACT</b> <i>(Present as many projects as requested by the agency, or 10 projects, if not specified. Complete one Section F for each project.)</i>		20. EXAMPLE PROJECT KEY NUMBER <p style="text-align: center;">8</p>
21. TITLE AND LOCATION <i>(City and State)</i> Radiology Suite Expansion – Scottsdale, AZ	22. YEAR COMPLETED	
	PROFESSIONAL SERVICES <p style="text-align: center;">2004</p>	CONSTRUCTION <i>(If applicable)</i>

**23. PROJECT OWNER'S INFORMATION**

a. PROJECT OWNER <p style="text-align: center;">Mayo Clinic</p>	b. POINT OF CONTACT NAME <p style="text-align: center;">Dr. Kemp Massengill</p>	c. POINT OF CONTACT TELEPHONE NUMBER <p style="text-align: center;">800-788-0617</p>
--	--	---

24. BRIEF DESCRIPTION OF PROJECT AND RELEVANCE TO THIS CONTRACT *(Include scope, size, and cost)*

For a vendor of an innovative ferrous detection system to enhance safety in MRI facilities, Junk Architects provided services to review and modify a preliminary design.

The Hospital was planning an expanded radiology suite and was interested in including a ferrous-detection system for the increased MRI area. The equipment vendor asked Junk Architects to provide siting assistance.

It quickly became apparent that there were more issues than simply siting the portal detection system, and the firm developed a new suite design that worked within the original proposed footprint, provided optimal siting for the portal, and made significant improvements to patient management and safety.

As an unanticipated part of the project, Junk Architects provided a review of the design, including compliance with the ACR 4-Zone principle, potential for modality interference, safety and patient throughput.

Junk Architects provided services for the redesign of this 1,500 SF radiology expansion to the equipment vendor.

**25. FIRMS FROM SECTION C INVOLVED WITH THIS PROJECT**

a.	(1) FIRM NAME <b>Junk Architects</b>	(2) FIRM LOCATION <i>(City and State)</i> Kansas City, MO	(3) ROLE Radiology Design Consultant
b.	(1) FIRM NAME	(2) FIRM LOCATION <i>(City and State)</i>	(3) ROLE
c.	(1) FIRM NAME	(2) FIRM LOCATION <i>(City and State)</i>	(3) ROLE
d.	(1) FIRM NAME	(2) FIRM LOCATION <i>(City and State)</i>	(3) ROLE
e.	(1) FIRM NAME	(2) FIRM LOCATION <i>(City and State)</i>	(3) ROLE
f.	(1) FIRM NAME	(2) FIRM LOCATION <i>(City and State)</i>	(3) ROLE

<b>F. EXAMPLE PROJECTS WHICH BEST ILLUSTRATE PROPOSED TEAM'S QUALIFICATIONS FOR THIS CONTRACT</b> <i>(Present as many projects as requested by the agency, or 10 projects, if not specified. Complete one Section F for each project.)</i>		20. EXAMPLE PROJECT KEY NUMBER <p style="text-align: center;">9</p>
21. TITLE AND LOCATION <i>(City and State)</i> MRI Planning Study – Columbia, MO	22. YEAR COMPLETED	
	PROFESSIONAL SERVICES <p style="text-align: center;">2005</p>	CONSTRUCTION <i>(If applicable)</i> <p style="text-align: center;">2006 (est.)</p>

**23. PROJECT OWNER'S INFORMATION**

a. PROJECT OWNER <p style="text-align: center;">Boone Hospital Center</p>	b. POINT OF CONTACT NAME <p style="text-align: center;">Dan Boeckman</p>	c. POINT OF CONTACT TELEPHONE NUMBER <p style="text-align: center;">573-815-3797</p>
--	---	---

24. BRIEF DESCRIPTION OF PROJECT AND RELEVANCE TO THIS CONTRACT *(Include scope, size, and cost)*

As a part of a comprehensive growth and patient-care strategy, Boone Hospital enlisted Junk Architects to provide an evaluation of the expansion possibilities, both in terms of updating their MRI equipment and expanding their physical structure.

The conceptual plans have lead to a comprehensive discussion of the hospital's strategic vision for imaging.

The final design of the MRI suite will now more closely tie to the hospital's strategic plan, helping to insure it's financial success into the future.

The analysis incorporated a review of three existing magnet systems and four proposed MRI's, evaluating the operational requirements of each system. The proposed building designs provided efficient suite layouts allowing for current upgrades and future growth, while simultaneously protecting the operation of existing magnet systems to minimize the impact costs associated with mobile unit rental.

The designs provide for distinct outpatient and inpatient access and holding, creating the illusion of dedicated imaging center while sharing equipment and resources.

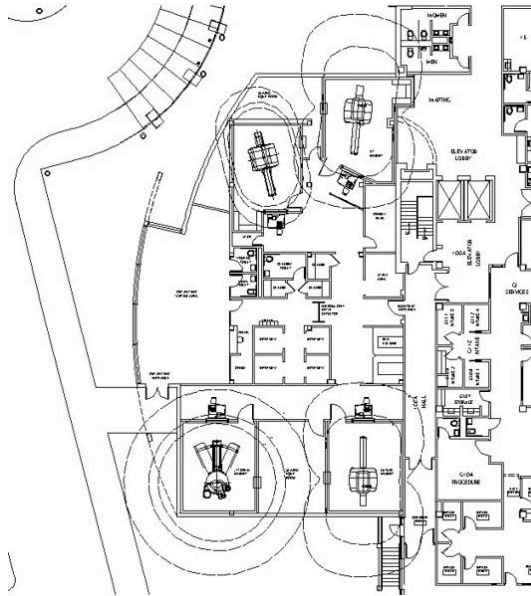

**25. FIRMS FROM SECTION C INVOLVED WITH THIS PROJECT**

	(1) FIRM NAME	(2) FIRM LOCATION <i>(City and State)</i>	(3) ROLE
a.	<b>Junk Architects</b>	Kansas City, MO	Architect of Record
b.			
c.			
d.			
e.			
f.			

<b>F. EXAMPLE PROJECTS WHICH BEST ILLUSTRATE PROPOSED TEAM'S QUALIFICATIONS FOR THIS CONTRACT</b> <i>(Present as many projects as requested by the agency, or 10 projects, if not specified. Complete one Section F for each project.)</i>		20. EXAMPLE PROJECT KEY NUMBER <p style="text-align: center;">10</p>
21. TITLE AND LOCATION <i>(City and State)</i> Hospital Building Addition – Fayetteville, AR	22. YEAR COMPLETED	
	PROFESSIONAL SERVICES 2004	CONSTRUCTION <i>(If applicable)</i> 2006 (est.)

**23. PROJECT OWNER'S INFORMATION**

a. PROJECT OWNER VA Medical Center, Fayetteville, AR	b. POINT OF CONTACT NAME Donna Lenz, Contracting Officer	c. POINT OF CONTACT TELEPHONE NUMBER 479-444-5035
---	---	--

24. BRIEF DESCRIPTION OF PROJECT AND RELEVANCE TO THIS CONTRACT *(Include scope, size, and cost)*

For this project, Junk Architects is serving as specialty design consultant to Taggart Foster Currence Gray for a building addition to the Fayetteville, Arkansas VA Medical center.

The scope of the project includes a feasibility study, including an extensive siting comparative analysis during which multiple prospective sites were evaluated and weighed for technical, logistical and patient care considerations.

The design of the project calls for an addition to the existing Medical Center to house up to two new MRI's, with extensive backfill within the attached historic building.

The project will implement the latest in facility design standards for safety, patient throughput and life-cycle cost containment.

The construction will make use of innovative building materials and systems, nearly eliminating ferrous content from construction in the magnet rooms.

The suites will also take advantage of specialty finish materials that can retain a 'like-new' appearance, even with the highly restrictive maintenance / housekeeping restrictions found within MRI suites.

The design team is also assisting the Medical Center with many of the incidental tasks associated with the contract, including aiding with equipment purchase architectural specifications, identification of MRI-Safe equipment vendors, and contractor evaluation.

The team will also be providing construction administration services for the \$2.2 million project, verifying that the highly specialized construction materials and assembly requirements are being met.

**25. FIRMS FROM SECTION C INVOLVED WITH THIS PROJECT**

a.	(1) FIRM NAME <b>Junk Architects</b>	(2) FIRM LOCATION <i>(City and State)</i> Kansas City, MO	(3) ROLE Design Consultant
b.	(1) FIRM NAME	(2) FIRM LOCATION <i>(City and State)</i>	(3) ROLE
c.	(1) FIRM NAME	(2) FIRM LOCATION <i>(City and State)</i>	(3) ROLE
d.	(1) FIRM NAME	(2) FIRM LOCATION <i>(City and State)</i>	(3) ROLE
e.	(1) FIRM NAME	(2) FIRM LOCATION <i>(City and State)</i>	(3) ROLE
f.	(1) FIRM NAME	(2) FIRM LOCATION <i>(City and State)</i>	(3) ROLE

**G. KEY PERSONNEL PARTICIPATION IN EXAMPLE PROJECTS**

26. NAMES OF KEY PERSONNEL (From Section E, Block 12)	27. ROLE IN THIS CONTRACT (From Section E, Block 13)	28. EXAMPLE PROJECTS LISTED IN SECTION F (Fill in "Example Projects Key" section below before completing table. Place "X" under project key number for participation in same or similar role.)										
		1	2	3	4	5	6	7	8	9	10	
Robert Junk	Healthcare Design - Principal In Charge	X	X	X	X	X	X	X	X	X	X	X
Dixie Roberts Junk	Principal – Design Quality Assurance	X	X	X	X	X	X	X	X	X	X	X
Tobias Gilk	Project Manager	X	X	X	X	X	X	X	X	X	X	X
Catherine Pafford	Project Architect	X									X	X
Galen Lif	Project Architect/ Autocad Manager										X	X

**29. EXAMPLE PROJECTS KEY**

NO.	TITLE OF EXAMPLE PROJECT (FROM SECTION F)	NO.	TITLE OF EXAMPLE PROJECT (FROM SECTION F)
1	VA Hospital Seismic Upgrades– San Diego, CA	6	Women’s Clinic – Haiti
2	VA Hospital 7T MRI Siting – Columbia, MO	7	High Field MRI Installation – Columbia, MO
3	Hospital Angio Suite– Columbia, MO	8	Radiology Suite Expansion – Scottsdale, AZ
4	Res. Treatment Facility, Programming – KC, MO	9	MRI Planning Study – Columbia, MO
5	Hosp. Ultrasound & Pulmonology – Columbia, MO	10	VA Hospital Building Addition– Fayetteville, AR



---

## H. ADDITIONAL INFORMATION

---

30. PROVIDE ANY ADDITIONAL INFORMATION REQUESTED BY THE AGENCY. ATTACH ADDITIONAL SHEETS AS NEEDED.

Junk Architects is one of the most advanced firms in the world at integrating safety and operational issues in the design of radiology suites. The firm has pioneered the development of design standards to protect the safety of patients and the continued operation of equipment, particularly for MRI and multi-modal suites.

Robert Junk, AIA, Vice-President and founding principal of Junk Architects, and Tobias Gilk, a Project Manager for the firm, have advanced the concepts of safety through thoughtful facility design have authored articles and commentaries for *Modern Healthcare* magazine, *Diagnostic Imaging* magazine, and AuntMinnie.com. In the last few years they have also been extensively quoted in radiology trade magazines on issues pertaining to facility design and construction. Mr. Junk and Mr. Gilk have parlayed their experience as the architects to first implement the *ACR White Paper on MR Safety* on an actual imaging suite into the leaders in MRI and multi-modal facility design.

Their work on designs that respond to the invisible and pervasive hazards present in radiology has made the firm one of the most highly regarded in the area of MRI facility design and, in particular, how the design of a suite either supports or undermines safety and operational efficiency.

While not the largest architectural firm providing healthcare design, Junk Architects is unparalleled in their expertise for radiology design.

Additional information on the firm, including links to many of the referenced articles, can be found at their MRI website ([www.MRI-Planning.com](http://www.MRI-Planning.com)).

In addition to their projects and articles, the pair have presented on safety and design issues to the Magnetic Resonance Managers Society, the American Healthcare Radiology Administrators, and the National Symposium on Healthcare Design. They will be speaking later this year for the Missouri Hospital Association on the same topic.

The firm has launched both a website ([www.MRI-Planning.com](http://www.MRI-Planning.com)) and an e-mail newsletter to advance the industry's knowledge of the looming and invisible hazards to both safety and operation posed by poorly designed MRI suites, both for stand-alone imaging facilities as well as for full-service radiology departments.

Robert Junk has served as Principal-in-Charge for safety audits, various radiology / diagnostic imaging projects as well as a diverse variety of other healthcare, institutional and commercial projects. Robert is a registered professional architect in both New York and Missouri.

Tobias Gilk has served as Project Manager for safety audits and a number of radiology, nuclear medicine and diagnostic imaging projects. This is in addition to a broad array of other healthcare and commercial projects.

---

## I. AUTHORIZED REPRESENTATIVE

The foregoing is a statement of facts.

31. SIGNATURE

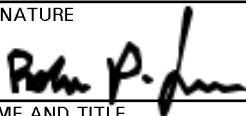

32. DATE

18 March, 05

33. NAME AND TITLE

Robert Junk, AIA – Vice President / Founding Principal

# ARCHITECT-ENGINEER QUALIFICATIONS

1. SOLICITATION NUMBER (If any)

## PART II - GENERAL QUALIFICATIONS

(If a firm has branch offices, complete for each specific branch office seeking work.)

2a. FIRM (OR BRANCH OFFICE) NAME <b>Jünk Architects, PC</b>			3. YEAR ESTABLISHED 1987	4. DUNS NUMBER 013257667
2b. STREET 802 Broadway – 5 <sup>th</sup> Floor			5. OWNERSHIP	
2c. CITY Kansas City	2d. STATE MO	2e. ZIP CODE 64105	a. TYPE Professional Corporation	
6a. POINT OF CONTACT NAME AND TITLE Tobias Gilk, Associate Architect			b. SMALL BUSINESS STATUS WOSB / DBE	
6b. TELEPHONE NUMBER 816-472-7722		6c. E-MAIL ADDRESS TGilk@JunkArchitects.com		
8a. FORMER FIRM NAME(S) (If any)			8b. YR. ESTABLISHED 1987	8c. DUNS NUMBER 013257667

9. EMPLOYEES BY DISCIPLINE				10. PROFILE OF FIRM'S EXPERIENCE AND ANNUAL AVERAGE REVENUE FOR LAST 5 YEARS		
a. Function Code	b. Discipline	c. No. of Employees		a. Profile Code	b. Experience	c. Revenue Index Number (see below)
		(1) FIRM	(2) BRANCH			
02	Administrative	1		A01	Acoustics, Noise Abatement	1
06	Architects	2		C06	Churches; Chapels	3
08	CADD Technicians	4		C08	Codes; Standards; Ordinances	4
37	Interior Designers	1		C09	Cold Storage	1
48	Project Managers	2		C10	Commercial Building	3
				C11	Community Facilities	2
				D04	Design-Build - RFP	2
				D07	Dining; Clubs; Restaurants	1
				E07	Energy Conservation; New Energy Sources	1
				H05	Health Systems Planning	2
				H08	Historical Preservation	2
				H09	Hospital & Medical Facilities	2
				H11	Housing	2
				I05	Interior Design	4
				M08	Modular System Design	2
				P05	Community Planning	2
31	Health Planner	*		R02	Radio Frequency Shielding	1
50	Risk Assessor	*		R06	Rehabilitation	3
*	Performed by Architectural Staff			R10	Risk Analysis	1
				S01	Safety Engineering	1
	Other Employees			S08	Special Environments	2
<b>Total</b>		10		V01	Value Analysis; Life-Cycle Costing	3

11. ANNUAL AVERAGE PROFESSIONAL SERVICES REVENUES OF FIRM FOR LAST 3 YEARS (Insert revenue index number shown at right)		PROFESSIONAL SERVICES REVENUE INDEX NUMBER			
a. Federal Work	1	1. Less than \$100,000	6. \$2 million to less than \$5 million	7. \$5 million to less than \$10 million	8. \$10 million to less than \$25 million
b. Non-Federal Work	5	2. \$100,00 to less than \$250,000	7. \$5 million to less than \$10 million	8. \$10 million to less than \$25 million	9. \$25 million to less than \$50 million
c. Total Work	5	3. \$250,000 to less than \$500,000	8. \$10 million to less than \$25 million	9. \$25 million to less than \$50 million	10. \$50 million or greater
		4. \$500,000 to less than \$1 million	9. \$25 million to less than \$50 million		
		5. \$1 million to less than \$2 million	10. \$50 million or greater		

## 12. AUTHORIZED REPRESENTATIVE

The foregoing is a statement of facts.

a. SIGNATURE <i>Dixie Roberts Junk</i>	b. DATE 26 May, 2005
c. NAME AND TITLE Dixie Roberts Junk, President	